

**CO Front Range Mine
Rescue Team Task Book
Training Matrix**

Greg Black 303-278-9268

	Mine Rescue Technician Type 2	Mine Rescue Technician Type 1	Strike Team Leader Mine Rescue	Task Force Leader Mine Rescue
	Mine & Tunnel	Mine & Tunnel	Mine & Tunnel	Mine & Tunnel
Acronym Designator	MRT2	MRT1	STLMR	TFLMR
Prerequisite Position or basic requirements to open task book	MSHA CFR Part 49.7 Physicians Exam and acceptance as trainee on a mine rescue team	MRT2 or MSHA CFR Part 49.7 Physicians Exam and acceptance as trainee on a mine rescue team	MRT1 or MRT2 Actively maintain MSHA requirements for Mine Rescue Team Membership	MRT1 or MRT2 Actively maintain MSHA requirements for Mine Rescue Team Membership
IS 100/700	X	X	X	X
IS 200/800		X	X	X
CPR Training/Annual Refresher		X	X	X
Red Cross, Basic On line First Aid or equal		X		
Emergency Medical Responder or "EMR" training.			X	X
IS-5A An Introduction to Hazardous Materials 10hr			X	
OSHA 40 hr HAZMAT				X
ICS 300 Intermediate ICS for Expanding Incidents				X
L984 Task Force / Strike Team Leader, all hazards				X
Rope Rescue: Harness, Knots, High Angle Recovery and Rappelling, Task Book Sign off		X		
Formal Class per NFPA 1006 Chapter 5 - Rope Rescue			X	X
Formal Class per NFPA 1006 Chapter 14 - Mine and Tunnel Rescue				X
MSHA Initial 20 hour Oxygen breather training	X	X	X	X
MSHA Mine Rescue Initial and Advanced Curriculum	X	X	X	X
MSHA - Time under O ₂ current	X	X	X	X
MSHA Annual experienced miner refresher current	X	X	X	X
MSHA Recent Experienced Miner requirement for Mine Rescue	X	X	X	X
Annual Fitness Determination by M.D .per MSHA is current	X	X	X	X
36 Months Total Experience as MRT/STLMR			X	X

Colorado Front Range Mine Rescue Team Incident Organizational Chart

When Deployed
As a Mine Rescue Team, a Single Resource of Six Personnel

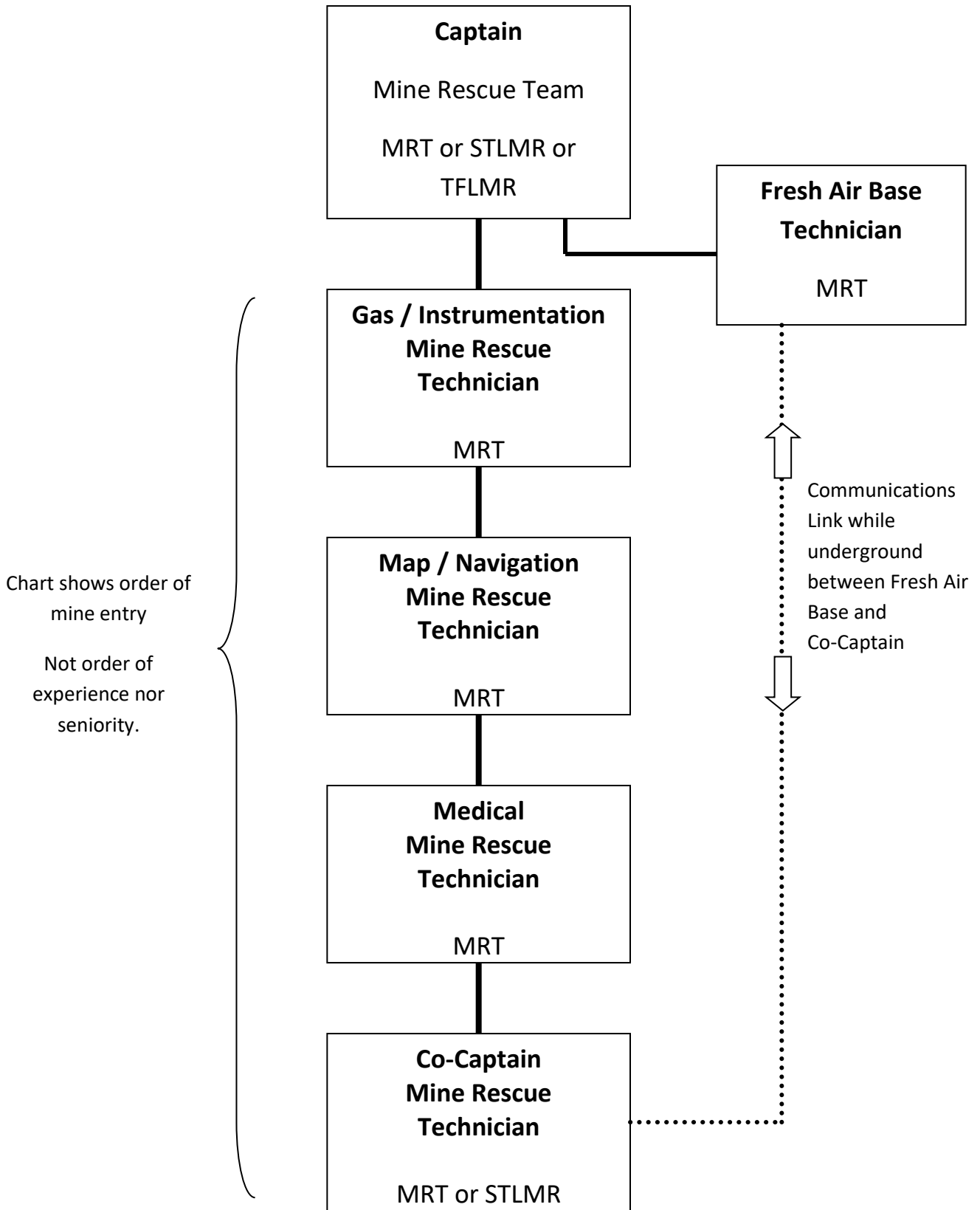

Colorado Front Range Mine Rescue Team Incident Organizational Chart

When Deployed as a Mine Rescue Team, in conjunction with other teams under a single operational command

